14 Yara Close Bangor NSW

5 3 2

This well maintained home is situated in a peaceful cul-de-sac located close to schools, shops and transport. The property has been meticulously looked after and improved upon.

This Hampton's style home oozes street appeal on arrival and is a beautiful family home. A good versatile floor plan with multiple living area's opening to a level landscaped yard and paved entertainment area.

There are five bedrooms all with built in robes.The master bedroom is very spacious with a sitting area and an en-suite. The house is fully air-conditioned and the dining room features a mantle electric fireplace.

For full version visit the website

Type	: House
Price	: $ 1,200,000
Land Size	: 604 sqm
View	: https://www.dashamcgeeproperty.com.au/sale/nsw/sutherland/bangor/residential/house/6187008

Dasha McGee
0433 044 240

FIRST LEVEL

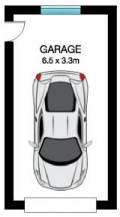

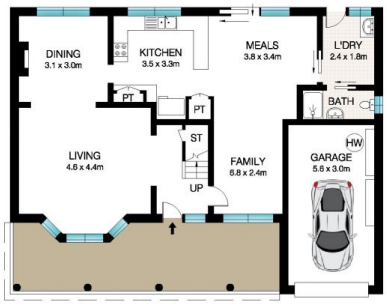

GROUND LEVEL

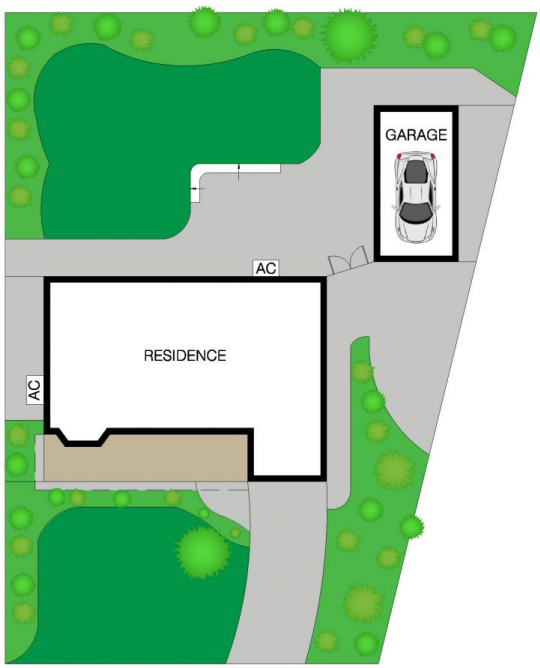

SITE PLAN (NOT TO SCALE)

INT: 210m²
EXT: 21m²

0 1 2 3 4 5

This Floor Plan was prepared by WWW.CRYINGOUTLOUD.COM.AU for illustration purposes only. This document does not constitute any part of an offer or contract. Dimensions are approximate only. Copyright © 2020 Crying Out Loud. All Rights Reserved.

14 Yara Close, Bangor