



129 Prince Edward Park Road Woronora NSW

4 3 2

This is a brand new home that has just been completed and is now ready for someone to make it their own. With the hard work done and the building and landscaping complete, all you need to do is move in. There really is nothing better than moving into a brand new home.

Located in the picturesque Woronora Valley, this property sits on a level block of land, has a level North facing backyard and is close to the river, parklands and Woronora Boatshed and Cafe. There is no need to leave home on the weekends when everything is at your doorstep.

Consisting of 4 bedrooms all with built-in robes. The extra large master bedroom has a his and her walk-in robe, en-suite, and opens to its' own balcony, letting in lots of natural light.

Price : \$ 2,120,000
Building Size : 42 sqm
Land Size : 657 sqm
View : <https://www.dashamcgeeproperty.com.au/sale/nsw/sutherland/woronora/residential/house/7034959>



Dasha McGee
0433 044 240



GROUND LEVEL



FIRST LEVEL

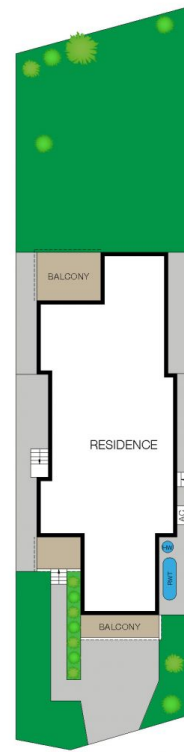

SITE PLAN (NOT TO SCALE)

INT: 304m²
EXT: 159m²



0 1 2 3 4 5

This Floor Plan was prepared by WWW.CRYINGOUTLOUD.COM.AU for illustration purposes only. This document does not constitute any part of an offer or contract. Dimensions are approximate only. Copyright © 2022 Crying Out Loud. All Rights Reserved.

129 Prince Edward, Park Road, Woronora